

PROPOSED FIRST FLOOR PLAN.

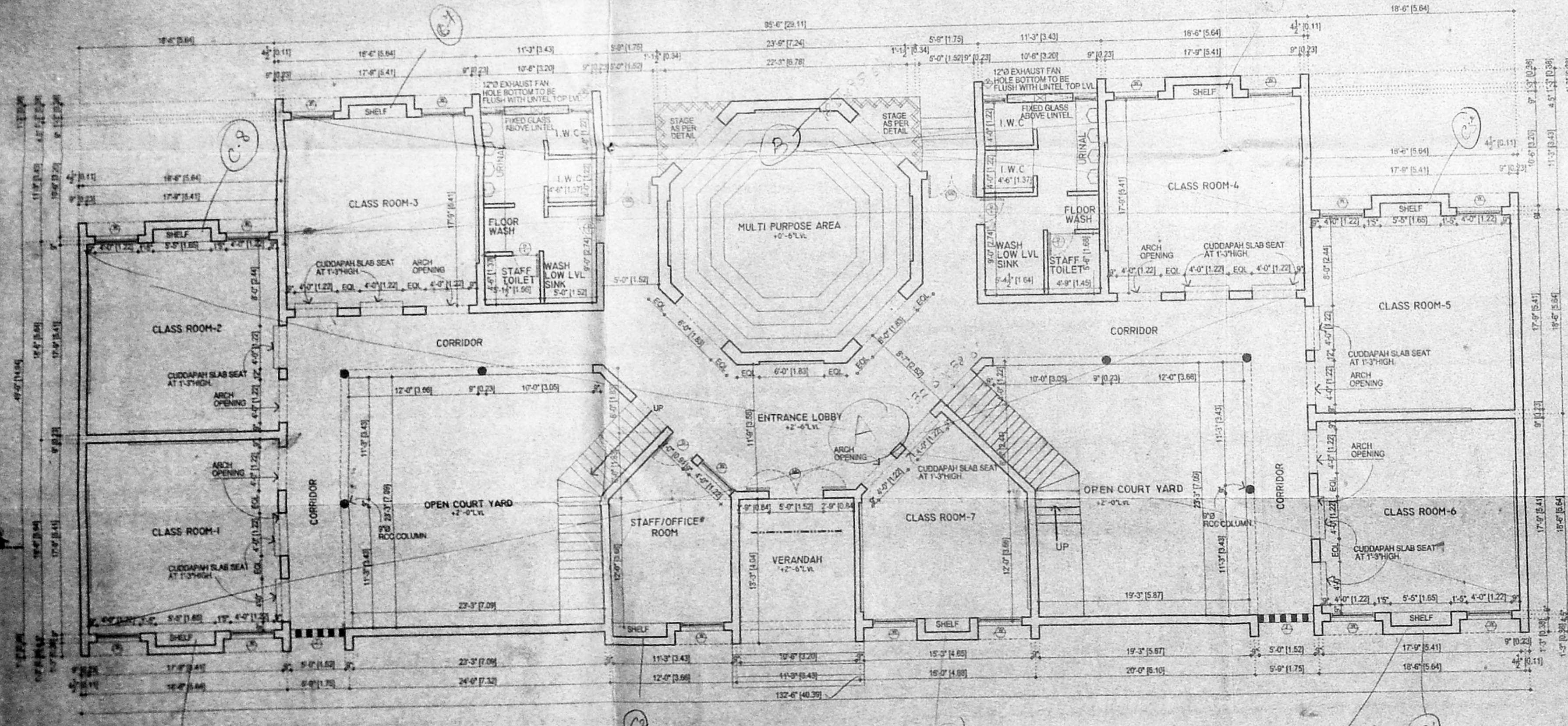

EXISTING GROUND FLOOR PLAN.

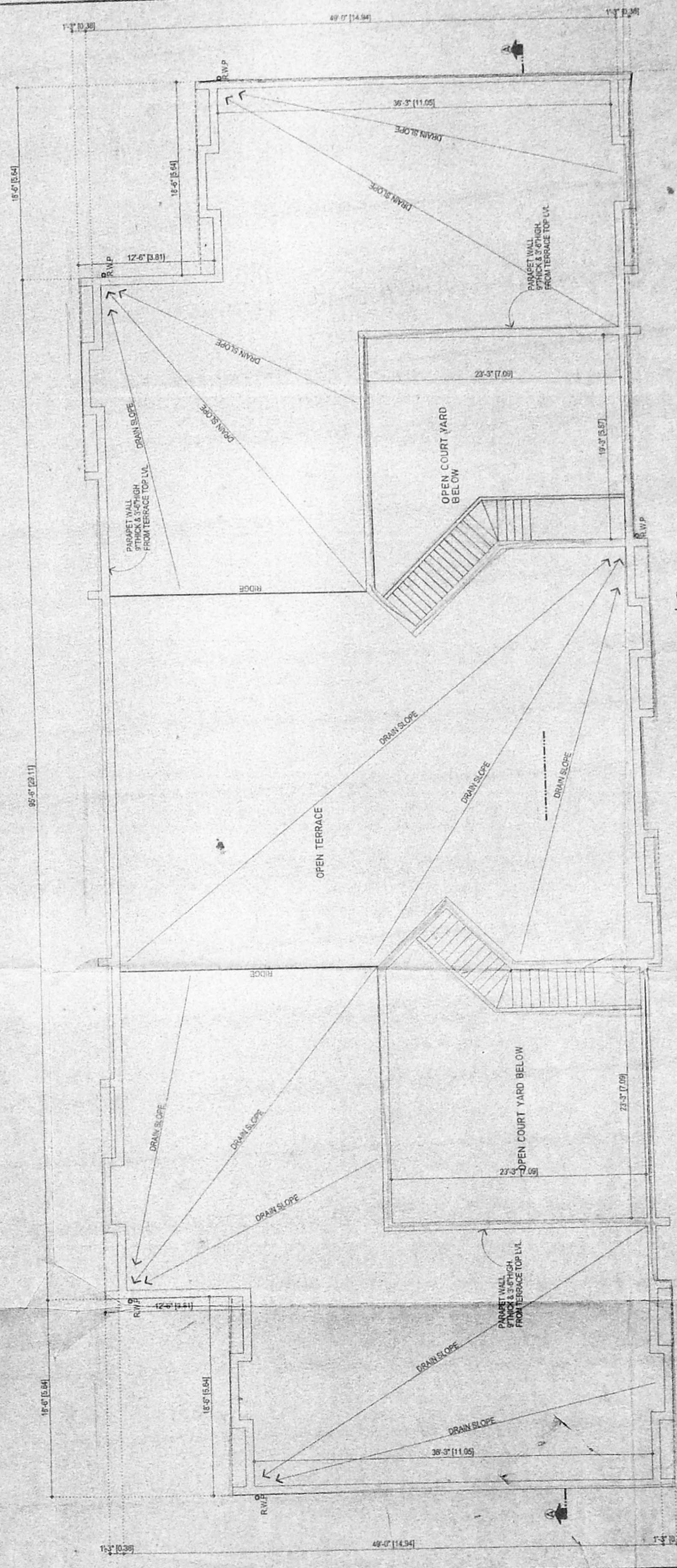

R.P. dabd. 19-6-2000  
 CMDA 'C' / PP No. 1  
 C. 04/26786/99  
 Scale: 1/200  
 PART I  
 PART II  
 D.P.

Planning Permit No. C/PP/27141/29 B/B/2000  
**APPROVED**  
 CHENNAI MUNICIPAL CORPORATION  
 CHENNAI-600008

SCHEDULE OF JOINERY			
TYPE	DESCRIPTION	SIZE	NOS
MD	MAIN DOOR	5'-0" x 7'-0"	
GD	GRILL DOOR	4'-0" x 7'-0"	
D	DOOR	3'-0" x 7'-0"	
D1	DOOR	2'-0" x 7'-0"	
J	JHALL	5'-0" x 4'-0"	
W	WINDOW	4'-0" x 4'-0"	
V	VENTILATOR	2'-0" x 3'-0"	

OWNER'S SIGNATURE  
 For A.M.M. FOUNDATION  
 Secretary

LICENSED SURVEYOR  
 M. MOHAN  
 CORPORATION OF MADRAS,  
 AVADI, AMBATTUR TOWN SHIP,  
 ANNA NAGAR PLAZA, SHOP NO. 16, 1st FLOOR,  
 C-47, Hind Avenue, MADRAS-40 (T.N.H.R.)

Nataraj & Venkat Associates  
 Architects.  
 "Oxford Centre"  
 No. 62 & 63, C.P. Ramaswamy Road,  
 Alwarpet,  
 Chennai - 600 018.  
 Tel.: 499 74 65

PLAN SHOWING THE PROPOSED  
 FIRST FLOOR IN EXISTING  
 GROUND FLOOR KINDER GARTEN  
 (T.J. SCHOOL) FOR AMM FOUNDATION AT  
 AMBATTUR VILLAGE, AMBATTUR, CHENNAI  
 S.NO:590/11.

DRAWING TITLE			
CORPORATION DRAWING			
DRAWN M.RAM	CHECKED	JOB NO.	SHEET NO.
DATE 01-06-99	SCALE 1:100 (1" = 8'-0")		001